

REVISIONS			
REV.	DESCRIPTION	DATE	APPROVED
...

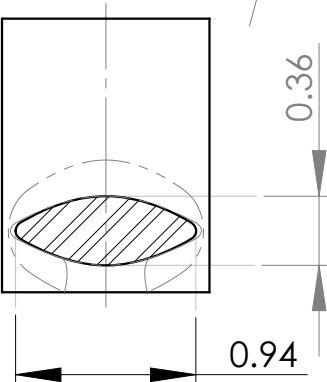

SECTION C-C

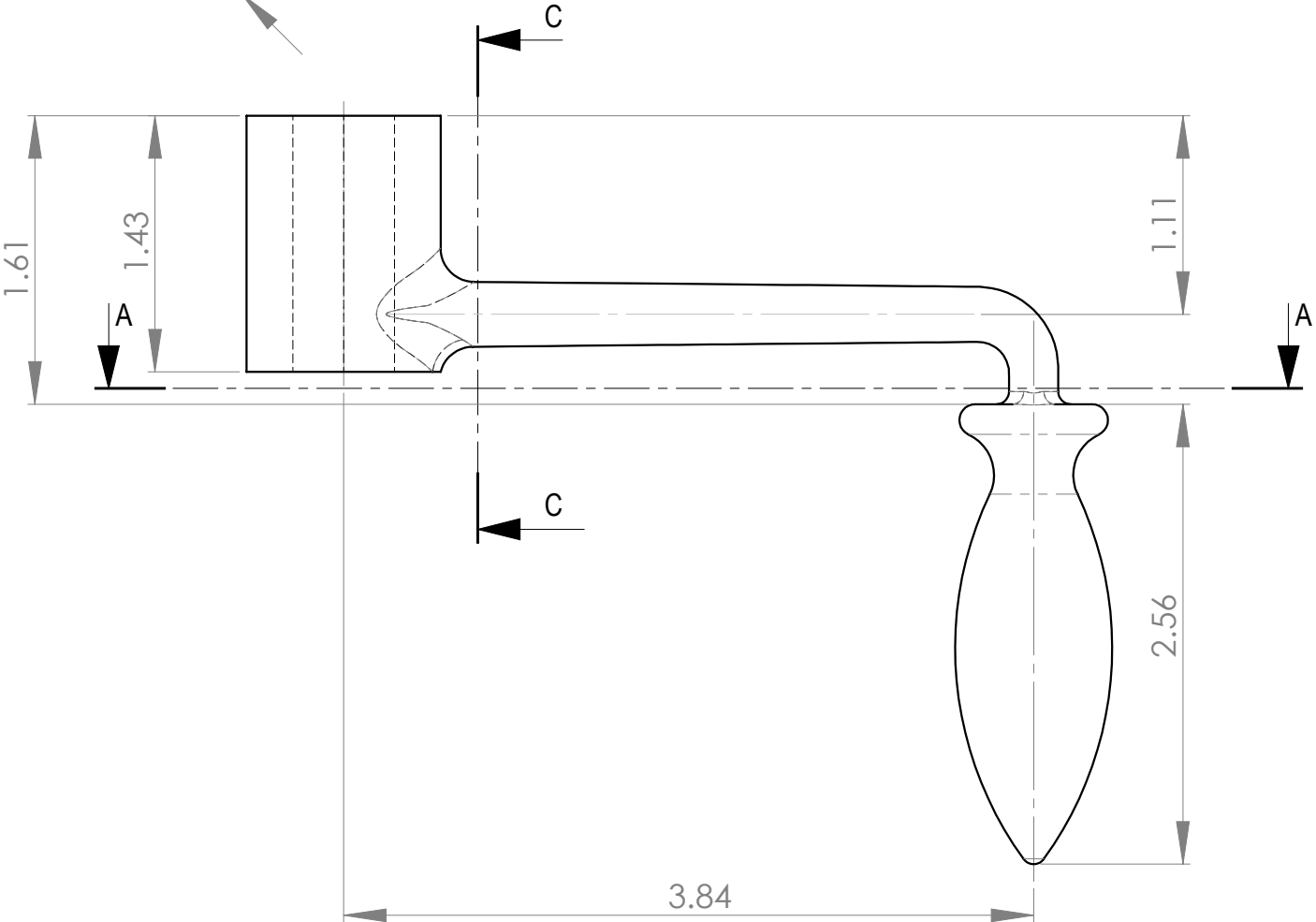
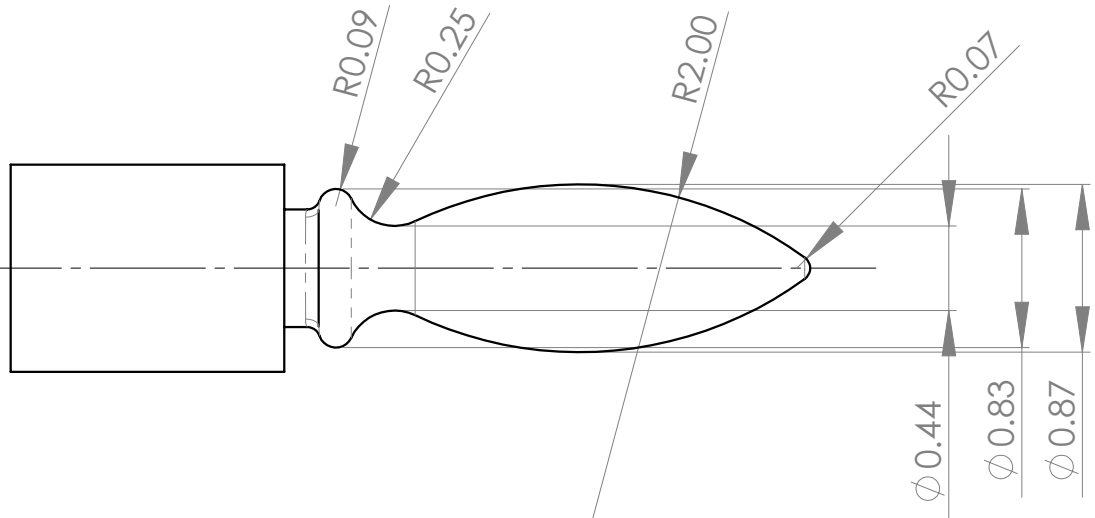
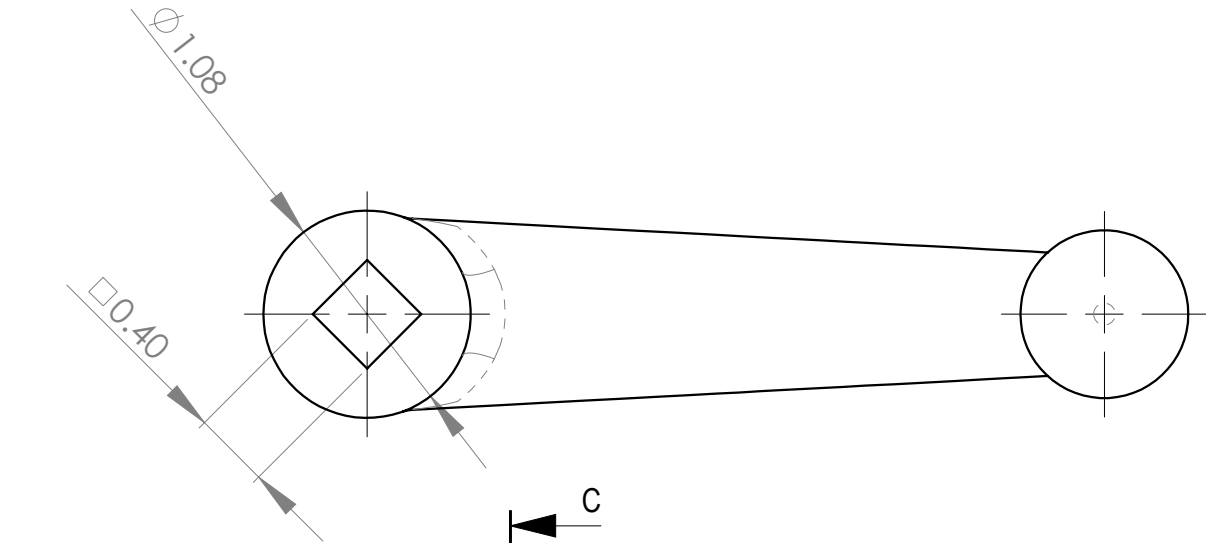
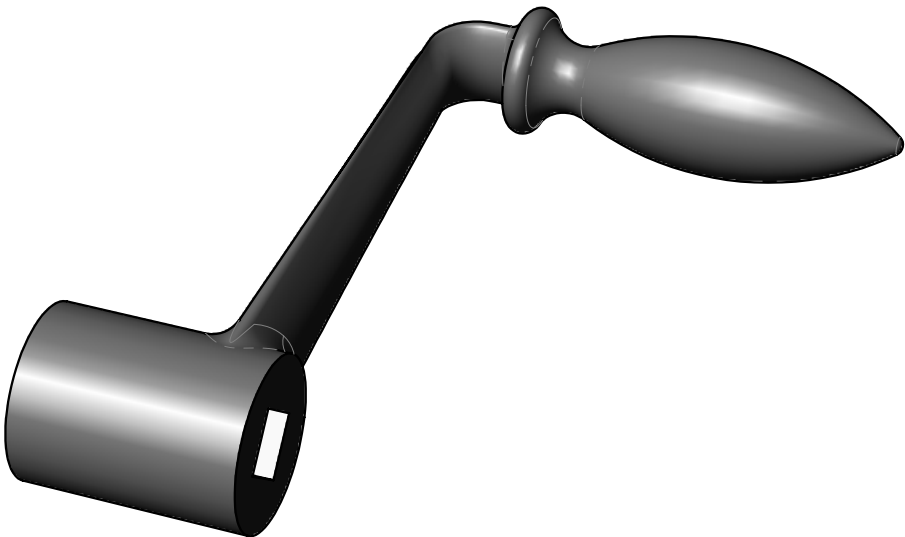

NOTES:
1. REMOVE ALL BURS AND SHARP EDGES

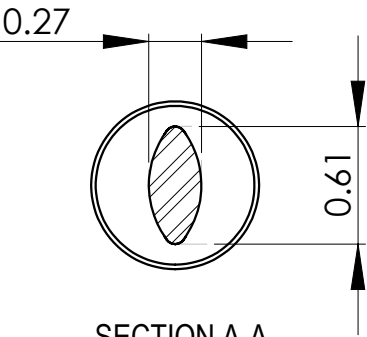

SECTION A-A

NOTICE:
The information contained hereon is the sole property of CNCWINGS. This drawing and/or technical data is issued in confidence for information only and may not be reproduced or used to manufacture anything shown or referred to hereon without direct written permission from CNCWINGS to the user. This drawing and/or technical data is loaned for mutual assistance and is to be returned or destroyed after use. THIS DRAWING AND/OR TECHNICAL DATA IS THE PROPERTY OF CNCWINGS

ITEM NO.	PART OR IDENTIFYING NO.	DESCRIPTION		MANUFACTURER	QTY REQ'D
MASS: 0.753 LBS		PARTS LIST			
UNLESS OTHERWISE SPECIFIED DIMENSIONS ARE IN: INCHES		JOB NO: ATLAS 7B		TITLE: CRANK	
TOLERANCES ARE: .X ± .5 .X ± .1 .XX ± .05 .XXX ± .008		DRAWN: R.GARGULAK	DATE:	WWW.CNCWINGS.COM	
MATERIAL: Plain Carbon Steel		DESIGNED: R.GARGULAK	DATE: 01/04/2017	DRAWING NUMBER: S7-100	
FINISH:		CHECKED:	DATE:	REV -	
APPROVED:		DATE:	SIZE: B	FSCM No.	DRAWING NUMBER: S7-100
SIMILAR TO: N/A		APPLICATION: N/A	SCALE 1:1	RELEASE DATE: N/A	SHEET: 1 OF 1